

17.0 Acres - Site 9 Priest Real Estate III



17.0 acres

NW corner of US 175/FM
741

www.Kaufman-CAD.org

Mr. Joe Priest
Joe Priest Real Estate
1205 North Highway 175
Seagoville TX 75159
(800) 671-4548 office
(972) 287-4548 mobile
joe priestre@gmail.com
<https://joe priestre.net>

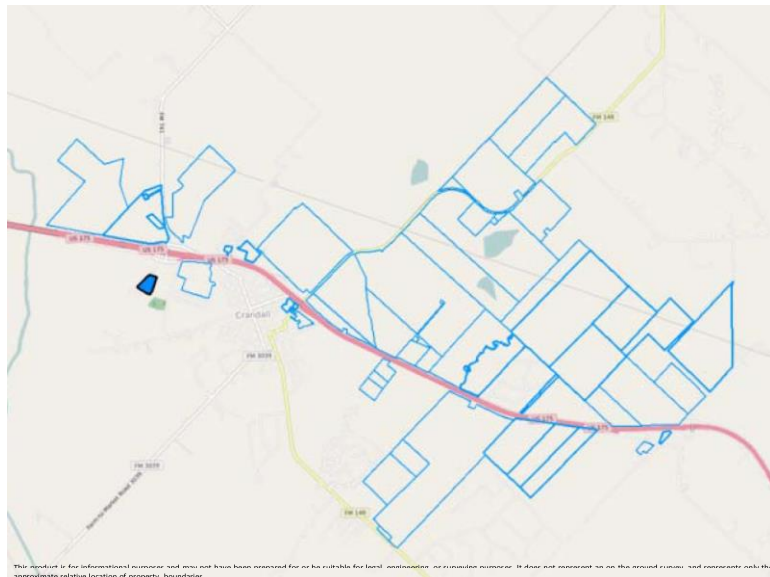

This document is for informational purposes only and may not have been prepared for or be suitable for legal, administrative, or financial purposes. It does not represent an offer or guarantee and does not constitute an offer or guarantee. The information is provided for informational purposes only and may not be reliable. The information is provided for informational purposes only and may not be reliable. The information is provided for informational purposes only and may not be reliable.

Crandall Economic Development Corporation ♦ www.crandalledc.com ♦ (972) 427-3771

The information contained herein is from sources deemed reliable, but no guarantee is made or responsibility assumed by the City of Crandall and/or Crandall Economic Development Corporation as to its accuracy.

17.0 Acres - Site 9 - Priest Real Estate III

Property

Total Acreage: 17.0 acres

Map: MAPSCO Dallas/Fort Worth, <https://www.kappamagroup.com/pc-16822-554-dallas-tx-street-guide.aspx>

Location

City: Crandall

County: Kaufman

Address/Directions: NW corner of US 175/FM 741

Within City Limits: Yes

Distance from City Limits: Not Applicable

Distance to Interstate Highway(s): 14 miles/23 kilometers

Distance to US Highway(s): adjacent

General Site Information

Previous Use of Site: Greenfield, adjacent to commercial/retail and education uses

General Condition: Good

Soil Composition (based upon USDA, Soil Conservation Service, Soil Survey, Kaufman and Rockwall Counties, TX612): <http://websoilsurvey.nrcs.usda.gov/app/WebSoilSurvey.aspx>

Shrink/Swell Capacity: Moderate to Very High with a high risk of corrosion for uncoated steel and a low risk of corrosion for concrete

Adjoining Acreage Available: Yes

Can Site Be Divided: No

Lot Size(s): Not available

Zoning: Commercial/Retail, Industrial

Improvements

Rail Served: No

Name of "nearest" Railroad: Union Pacific, Southern Pacific, BNSF

Proximity to Port(s): Five (5) hours to Port of Houston

Other Improvements: TXDoT daily traffic counts along US 175 were 28,861 cars per day (both directions) in 2014.

Fenced: No

Landscaped: No

Located within an Industrial Park: No

Type of Business Park, if applicable: Not Applicable

Deed Restrictions: No

Covenants: No

Utilities

Water/Wastewater: Mr. John Villarreal, Public Works Director, City of Crandall, (214) 592-2268

Water, size of nearest line: Main line from Dallas: 12"/30.48 cm; Distribution line(s): 10"/25.4 cm; 8"/20.32 cm; and 6"/15.24 cm and pressure: 87 psi/600

Wastewater, size of nearest line: 8"/20.32 cm kilopascal

Electric: Ms. Terri Shatter, Area Manager, ONCOR

Phone: (972) 998-4682

Facs: (972) 285-9850

Email: terri.Shatter@ONCOR.com

Natural Gas: Mr. Ben Curtis, (972) 485-6227, Project Manager, ATMOS Energy, ben.Curtis@AtmosEnergy.com

Size of Nearest Line: SE corner of FM 148 and US 175 2"/5 cm

Pressure: Polyvinyl at 30 to 60 psi/207 to 414 kilopascal

Telecommunications: Mr. Joe Bethany, Senior Account Executive, SuddenLink, or AT&T at (210) 821-4105

Phone: (979) 676-3752

Email: joe.Bethany@SuddenLink.com

Solid Waste Disposal: Mr. Dick Demien, Marketing Manager, Progressive Waste Solutions

Phone: (972) 289-6714

Email: ddemien@iesi.com

Crandall Economic Development Corporation ♦ www.crandalledc.com ♦ (972) 427-3771

The information contained herein is from sources deemed reliable, but no guarantee is made or responsibility assumed by the City of Crandall and/or Crandall Economic Development Corporation as to its accuracy.